

Freehold Plot Area : 400 sq. yds. (332 sq. mtr.)
Built-up Area : 2154 sq. ft. (200 sq. mtr.) [Upto 1203 sq.ft. additional expandable space]

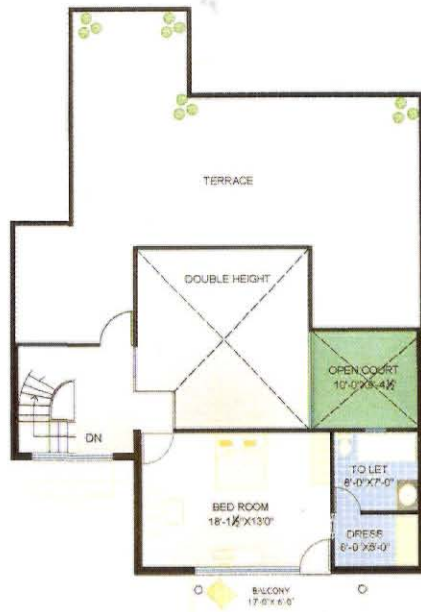
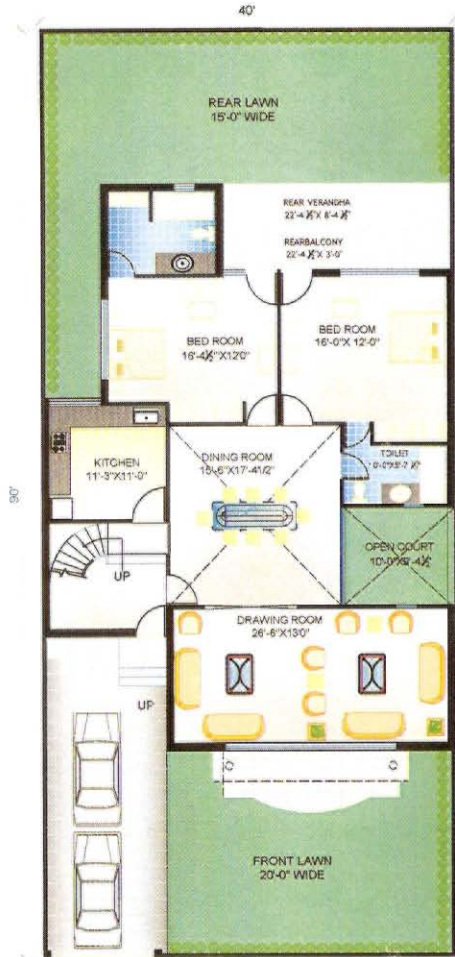

Ground Floor :

Accommodation : Drawing room, double height dinning room, two bedrooms with attached toilet, kitchen, open courtyard, front and rear verandah, front and rear lawn, driveway.

First Floor :

Accommodation : Master bedroom, attached toilet & dress with balcony, open courtyard, terrace.

First Floor - (Future Expansion Plan) :

Accommodation : Living lounge, one bedroom with attached toilet & dress, one bedroom with attached toilet, terrace.